SOCIAL-, BOLIG- OG ÆLDREMINISTERIET (LINK)

Social-, Bolig- og Ældreministeriet

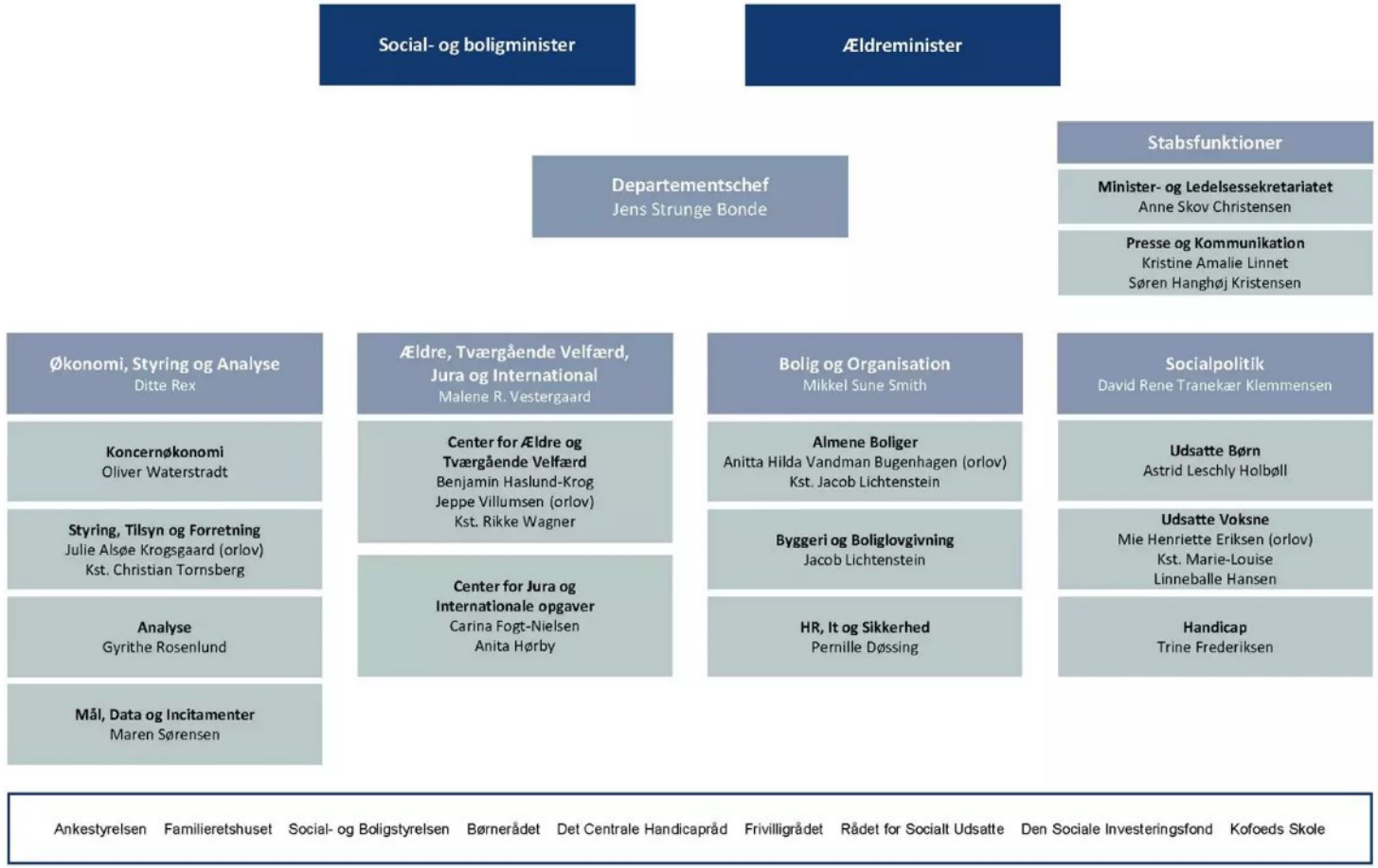

GRACE